トレモロ奏法に向けて

Lesson1：4分音符＋8分音符
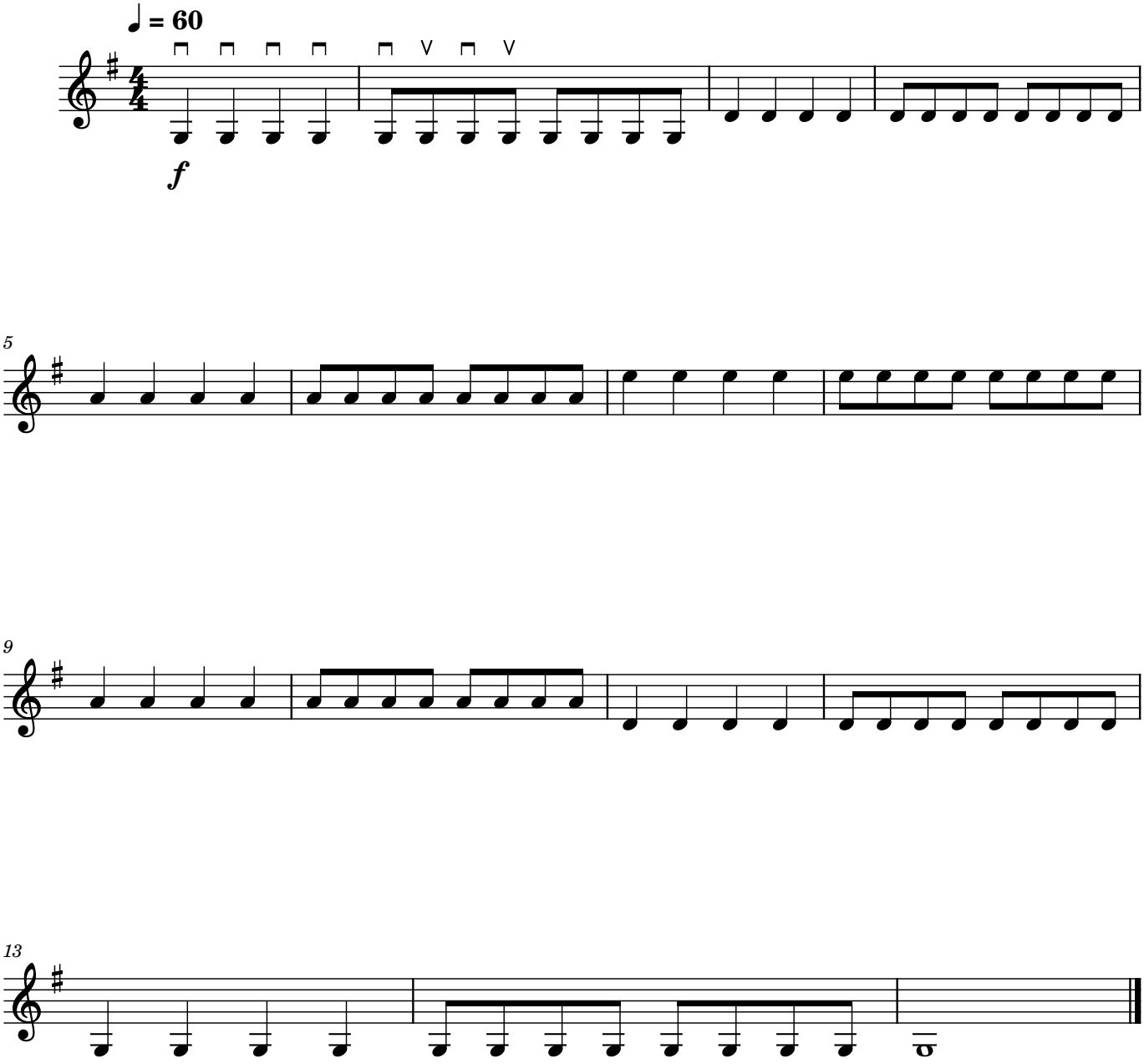
mike